

# 2100# BOREHOLE PASSENGER ELEVATOR

## WITH UP TO 48'-0" OF TRAVEL AND 5 STOPS

CUSTOMER AND JOB INFORMATION	
CUSTOMER: _____	
CONTACT: _____	
JOB NAME: _____	
JOB LOCATION: _____	
MEI PROCESSOR: _____	
MEI JOB #: _____	

PROJECT ITEMS NEEDED THAT WILL NOT BE PROVIDED	
-SILL ANGLES	_____
-PIT LADDER	_____
-WALL INSERTS	_____
-OIL	_____
-HOIST BEAM	_____

NOTES TO ELEVATOR MANUFACTURER	

CIRCLE YOUR CHOICE FOR SPEED AND THE CORRESPONDING VOLTAGE FROM CHART BELOW:				
FPM	MOTOR HP	VOLTAGE	FLA	LRA
80	20	208	60	107
		220/230/240	54	97
		460/480	27	49
100	25	208	75	135
		220/230/240	68	122
		460/480	34	61
125	30	208	88	161
		220/230/240	80	145
		460/480	40	73

MAX RAIL FORCES
SEISMIC APPLICATION:
<input type="checkbox"/> NON-SEISMIC APPLICATION
<input type="checkbox"/> SEISMIC APPLICATION

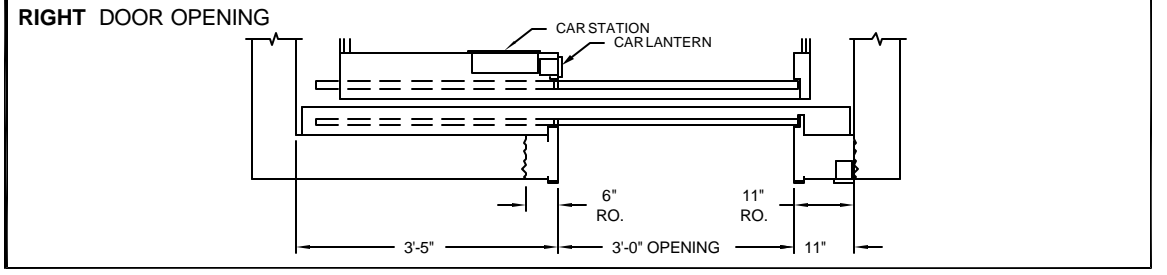
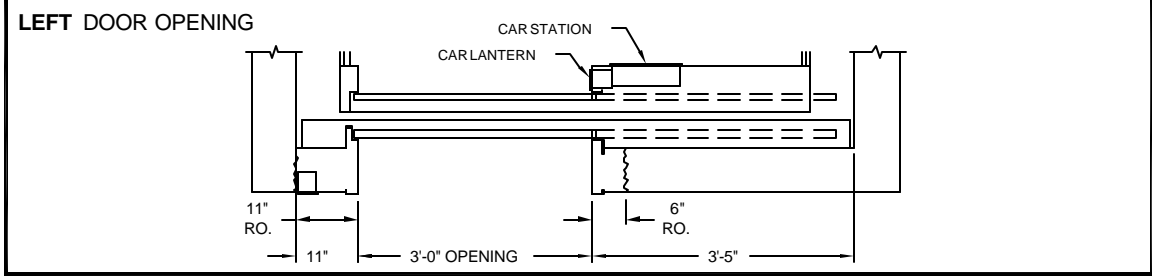
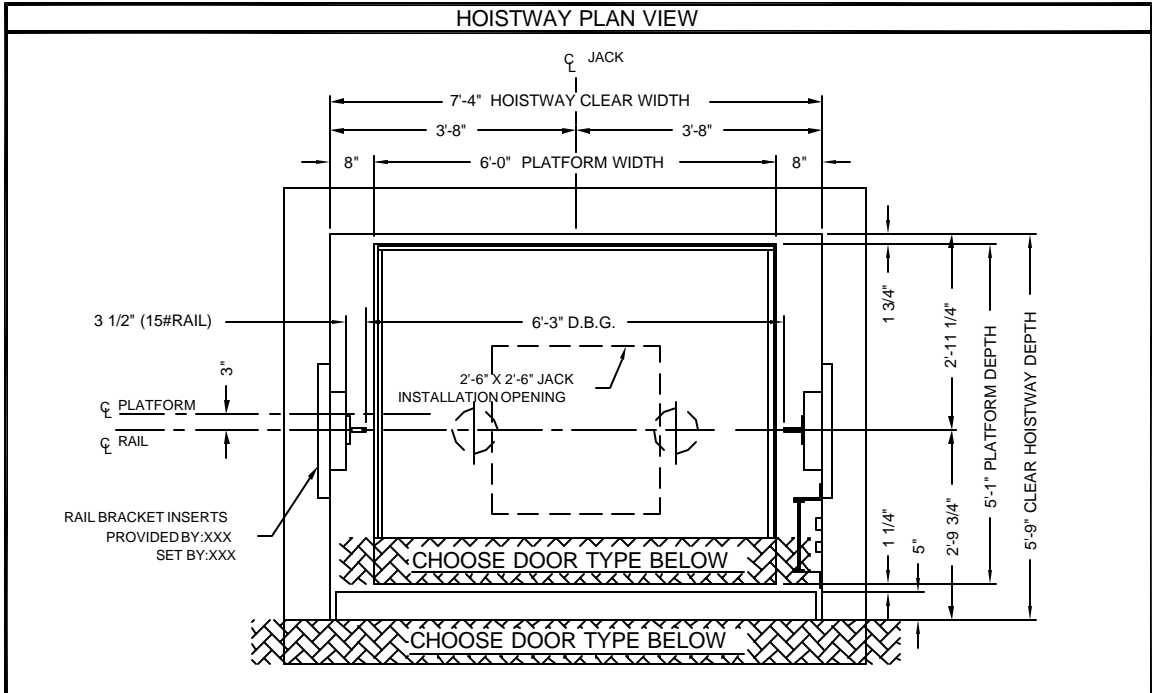
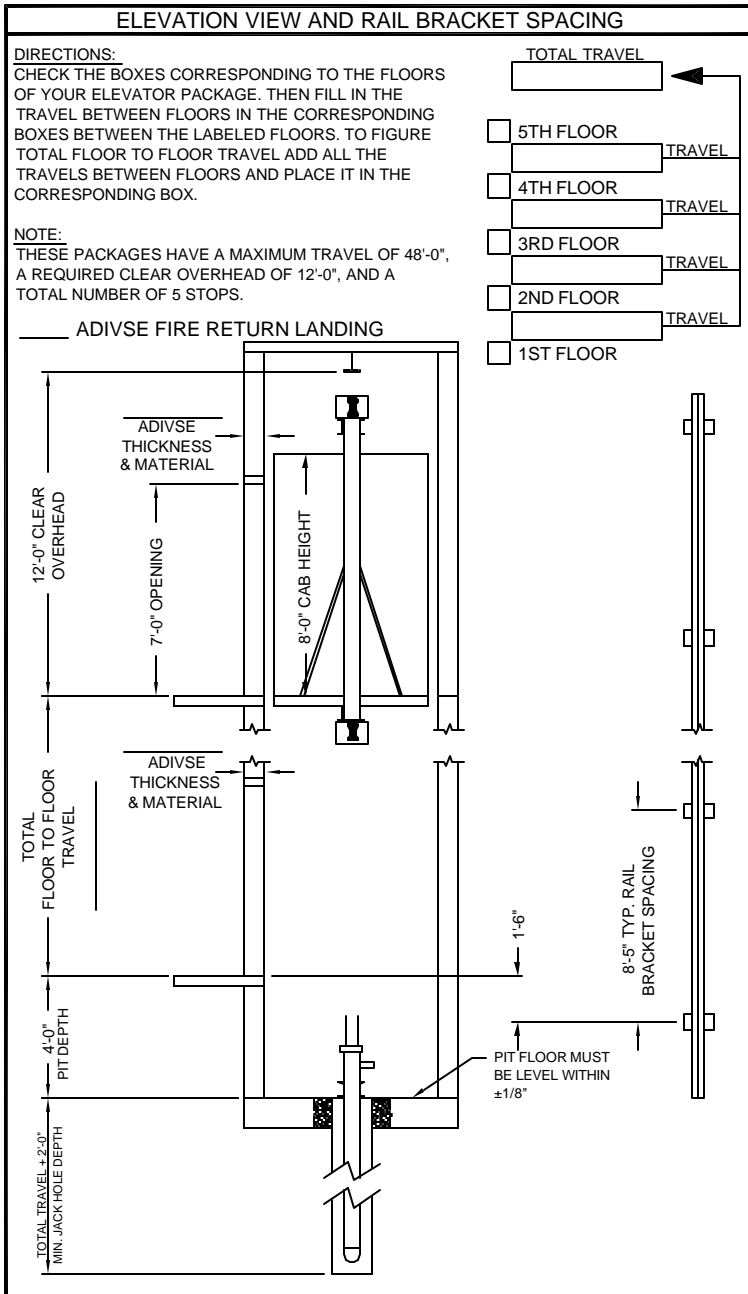
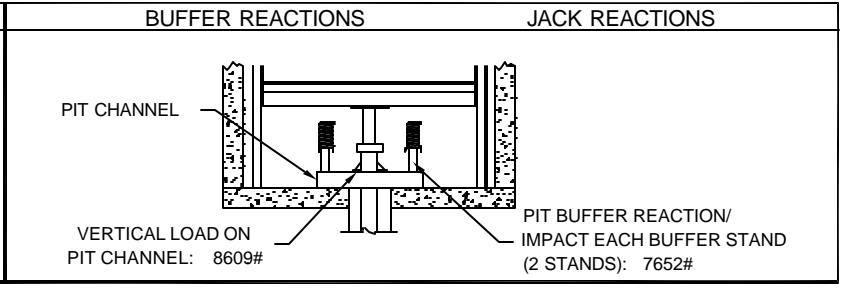

SIDE WALL FASTENING MATERIAL		CHECK THE CORRESPONDING WALL MATERIAL FOR YOUR HOISTWAY	
<input type="checkbox"/> BLOCK		<input type="checkbox"/> STEEL	
<input type="checkbox"/> DRYWALL		<input type="checkbox"/> CONCRETE	
<input type="checkbox"/> OTHER: _____			

### ELEVATOR MACHINE ROOM

MAKE A SKETCH OF THE MACHINE ROOM FOR THE ELEVATOR, INCLUDE MEASUREMENTS, DISTANCE FROM HOISTWAY, AND ORIENTATION FROM THE HOISTWAY.

### ELEVATOR CAB OPTIONS FOR FRONT OPENING SINGLE SPEED DOORS

(CHECK THE OPTIONS YOU PREFER FOR YOUR ELEVATOR)

<input type="checkbox"/> DOOR SIZE: 36" x 84" <input type="checkbox"/> #4 S.S. FINISH <input type="checkbox"/> LAMINATE DOOR FINISH <input type="checkbox"/> PAINTED DOOR FINISH WALL MATERIAL: <input type="checkbox"/> LAMINATE <input type="checkbox"/> STEEL WITH ENAMEL <input type="checkbox"/> STAINLESS STEEL <input type="checkbox"/> #4 STAINLESS STEEL <input type="checkbox"/> WALL BASE <input type="checkbox"/> REMOVEABLE PANELS <input type="checkbox"/> WITH S.S. REVEALS <input type="checkbox"/> WITH PAINTED REVEALS HANDRAILS: <input type="checkbox"/> STAINLESS TUBULAR 1/2" X 1 1/2" <input type="checkbox"/> STAINLESS ROUND 1 1/2" DIA. <input type="checkbox"/> STAINLESS FLAT HANDRAIL LOCATIONS: <small>(MARK ALL THAT APPLY)</small> <input type="checkbox"/> LEFT SIDE <input type="checkbox"/> RIGHT SIDE <input type="checkbox"/> REAR	CAB HEIGHT: 8'-0" FINISHED FLOOR: 1/4" THICK CEILING AND LIGHTING: <input type="checkbox"/> ALUMINUM FRAME WITH LEXAN PANELS <input type="checkbox"/> LOW VOLTAGE DOWNLIGHTING <input type="checkbox"/> STAINLESS <input type="checkbox"/> ENAMEL <input type="checkbox"/> HIGH VOLTAGE DOWNLIGHTING <input type="checkbox"/> STAINLESS <input type="checkbox"/> ENAMEL <input type="checkbox"/> RECESSED LIGHTING IN CANOPY <input type="checkbox"/> ALUM. EGG CRATE WHITE IN ALUM FRAME FAN: <input type="checkbox"/> 1 SPEED <input type="checkbox"/> 2 SPEED COP: <input type="checkbox"/> MEI SWING COP <input type="checkbox"/> APPLIED COP MISC.: <input type="checkbox"/> PADS & HOOKS <input type="checkbox"/> SOUND DEADEN WALLS & DOORS <input type="checkbox"/> SOUND DEADEN WALLS ONLY CANOPY MATERIAL: <input type="checkbox"/> 14 GA. ENAMELED STEEL FRONT MATERIAL: <input type="checkbox"/> 16 GA. #4 S.S.	CTL LOCATION: <input type="checkbox"/> IN RETURN JAMB <input type="checkbox"/> IN STIKE JAMB <input type="checkbox"/> NO CTL REQUIRED
--	--	--

### ENTRANCE OPTIONS

FRAME FINISH: <input type="checkbox"/> ENAMEL   COLOR #: _____ <input type="checkbox"/> PRIMED <input type="checkbox"/> STAINLESS STEEL <input type="checkbox"/> EM. KEYWAYS IN ENTRANCE DOORS <input type="checkbox"/> T & B ACCESS KEYSWITCHES	DOOR FINISH: <input type="checkbox"/> ENAMEL   COLOR#: _____ <input type="checkbox"/> PRIMED <input type="checkbox"/> STAINLESS STEEL <b>NOTE:</b> EACH ELEVATOR WILL HAVE TWO HALL STATIONS INCLUDED IN THE ENTRANCE PACKAGE, ONE FOR EACH LEVEL.
---	---